

PRATT AND ORANGE MUPD - PARCEL "B" REPLAT

BEING A RE-PLAT OF PARCEL "B", PRATT AND ORANGE MUPD, A SUBDIVISION ACCORDING TO THE PLAT THEREOF, AS RECORDED IN PLAT BOOK 87, PAGES 59 THROUGH 60 OF THE PUBLIC RECORDS OF PALM BEACH COUNTY, FLORIDA LYING WITHIN SECTION 30, TOWNSHIP 42 SOUTH, RANGE 41 EAST, PALM BEACH COUNTY, FLORIDA SHEET 1 OF 2

STATE OF FLORIDA)
COUNTY OF PALM BEACH) S.S.
199
THIS INSTRUMENT WAS FILED FOR RECORD AT **9:52 A.M.**
THIS **10**
DAY OF **Nov** 20 **10**
AND DULY RECORDED IN:
PLAT BOOK **113**
ON PAGE **199-200**
SHARON R. BOCK
CLERK & COMPTROLLER
PALM BEACH COUNTY
BY:  DEPUTY CLERK

DEDICATION

KNOW ALL MEN BY THESE PRESENTS THAT INDIAN TRAIL IMPROVEMENT DISTRICT, AN INDEPENDENT SPECIAL DISTRICT OF THE STATE OF FLORIDA, OWNER OF THE LANDS SHOWN HEREON AS PRATT AND ORANGE MUPD - PARCEL "B" REPLAT, BEING MORE PARTICULARLY DESCRIBED AS FOLLOWS:

PARCEL "B", PRATT AND ORANGE MUPD, A SUBDIVISION ACCORDING TO THE PLAT THEREOF, AS RECORDED IN PLAT BOOK 87, PAGES 59 THROUGH 60 OF THE PUBLIC RECORDS OF PALM BEACH COUNTY, FLORIDA.

CONTAINING 6.66 ACRES MORE OR LESS.

HAVE CAUSED THE SAME TO BE SURVEYED AND PLATTED AS SHOWN HEREON AND DO HEREBY DEDICATE AS FOLLOWS:

PARCEL "B-1" AS SHOWN HEREON, IS HEREBY RESERVED FOR THE FEE SIMPLE OWNER, ITS SUCCESSORS AND ASSIGNS FOR USE IN ACCORDANCE WITH ZONING APPROVAL OF RECORD FOR THIS SITE, INCLUDING FUTURE AMENDMENTS ON FILE WITH THE PALM BEACH COUNTY ZONING DIVISION. THE MAINTENANCE OF THIS SITE SHALL BE THE PERPETUAL OBLIGATION OF THE FEE SIMPLE OWNER, ITS SUCCESSORS AND ASSIGNS WITHOUT RECOURSE TO PALM BEACH COUNTY.

THE UTILITY EASEMENT (U.E.) AS SHOWN HEREON, IS HEREBY DEDICATED IN PERPETUITY FOR THE CONSTRUCTION AND MAINTENANCE OF UTILITY FACILITIES, INCLUDING CABLE TELEVISION SYSTEMS. THE INSTALLATION OF CABLE TELEVISION SYSTEMS SHALL NOT INTERFERE WITH THE CONSTRUCTION AND MAINTENANCE OF OTHER UTILITIES.

THE INDIAN TRAIL IMPROVEMENT DISTRICT UTILITY EASEMENT AS SHOWN HEREON IS HEREBY DEDICATED TO THE INDIAN TRAIL IMPROVEMENT DISTRICT IN PERPETUITY FOR THE CONSTRUCTION AND MAINTENANCE OF UTILITY FACILITIES.

THE LIMITED ACCESS EASEMENTS (L.A.E.) AS SHOWN HEREON ARE HEREBY DEDICATED TO THE BOARD OF COUNTY COMMISSIONERS OF PALM BEACH COUNTY, FLORIDA, FOR THE PURPOSE OF CONTROL AND JURISDICTION OVER ACCESS RIGHTS.

THE PALM BEACH COUNTY UTILITY EASEMENT (PBCUE) IDENTIFIED ON THE PLAT HEREON IS HEREBY DEDICATED IN PERPETUITY TO PALM BEACH COUNTY, ITS SUCCESSORS AND ASSIGNS, FOR THE INSTALLATION, OPERATION, MAINTENANCE, REPAIR, EXPANSION AND REPLACEMENT OF POTABLE WATER PIPELINES, WASTEWATER PIPELINES, RAW WATER PIPELINES, RECLAIMED WATER PIPELINES, AND RELATED APPURTENANCES. THE MAINTENANCE OF THE LAND UNDERLYING THIS EASEMENT SHALL BE THE PERPETUAL OBLIGATION OF THE PROPERTY OWNER. NO BUILDINGS, STRUCTURES, IMPROVEMENTS, TREES, WALLS OR FENCES SHALL BE INSTALLED WITHIN THIS EASEMENT WITHOUT THE PRIOR WRITTEN APPROVAL OF THE PALM BEACH COUNTY WATER UTILITIES DEPARTMENT, ITS SUCCESSORS AND ASSIGNS.

IN WITNESS WHEREOF, INDIAN TRAIL IMPROVEMENT DISTRICT, AN INDEPENDENT SPECIAL DISTRICT OF THE STATE OF FLORIDA, HAS CAUSED THESE PRESENTS TO BE SIGNED BY ITS PRESIDENT THIS 13th DAY OF October, 2010.

WITNESS: Janey J. Guidel INDIAN TRAIL IMPROVEMENT DISTRICT, AN INDEPENDENT SPECIAL DISTRICT OF THE STATE OF FLORIDA

WITNESS: Emily Auguste BY: Michelle Damone MICHELLE DAMONE, PRESIDENT

ACCEPTANCE OF RESERVATIONS

INDIAN TRAIL IMPROVEMENT DISTRICT, AN INDEPENDENT SPECIAL DISTRICT OF THE STATE OF FLORIDA, HEREBY ACCEPTS THE DEDICATIONS OR RESERVATIONS TO SAID DISTRICT AS STATED AND SHOWN HEREON, AND HEREBY ACCEPTS ITS MAINTENANCE OBLIGATIONS FOR SAME AS STATED HEREON, DATED THIS 13th DAY OF October, 2010.

WITNESS: Janey J. Guidel INDIAN TRAIL IMPROVEMENT DISTRICT, AN INDEPENDENT SPECIAL DISTRICT OF THE STATE OF FLORIDA

WITNESS: Emily Auguste BY: Michelle Damone MICHELLE DAMONE, PRESIDENT

ACKNOWLEDGEMENT

STATE OF FLORIDA
COUNTY OF PALM BEACH

BEFORE ME PERSONALLY APPEARED MICHELLE DAMONE, WHO IS KNOWN TO ME OR HAS PRODUCED AS IDENTIFICATION, AND WHO EXECUTED THE FOREGOING INSTRUMENT AS PRESIDENT OF INDIAN TRAIL IMPROVEMENT DISTRICT, AND SEVERALLY ACKNOWLEDGED TO AND BEFORE ME THAT SHE EXECUTED SUCH INSTRUMENT AS SUCH OFFICER OF SAID DISTRICT, AND THAT THE SEAL AFFIXED TO SAID INSTRUMENT BY DUE AND REGULAR AUTHORITY, AND THAT SAID INSTRUMENT IS THE FREE ACT AND DEED OF SAID DISTRICT.

WITNESS MY HAND AND OFFICIAL SEAL THIS 13th DAY OF October, 2010

MY COMMISSION EXPIRES: 5/14/2013 Tom M. Hutchinson - NOTARY PUBLIC

ACCEPTANCE OF RESERVATIONS

INDIAN TRAIL IMPROVEMENT DISTRICT, AN INDEPENDENT SPECIAL DISTRICT OF THE STATE OF FLORIDA, HEREBY ACCEPTS THE DEDICATIONS OR RESERVATIONS TO SAID DISTRICT AS STATED AND SHOWN HEREON, AND HEREBY ACCEPTS ITS MAINTENANCE OBLIGATIONS FOR SAME AS STATED HEREON, DATED THIS 13th DAY OF October, 2010.

WITNESS: Janey J. Guidel INDIAN TRAIL IMPROVEMENT DISTRICT, AN INDEPENDENT SPECIAL DISTRICT OF THE STATE OF FLORIDA

WITNESS: Emily Auguste BY: Mary Vator MARY VATOR, ESQUIRE, SECRETARY

ACKNOWLEDGEMENT

STATE OF FLORIDA
COUNTY OF PALM BEACH

BEFORE ME PERSONALLY APPEARED MARY VIATOR, WHO IS KNOWN TO ME OR HAS PRODUCED AS IDENTIFICATION, AND WHO EXECUTED THE FOREGOING INSTRUMENT AS Secretary OF INDIAN TRAIL IMPROVEMENT DISTRICT, AND SEVERALLY ACKNOWLEDGED TO AND BEFORE ME THAT SHE EXECUTED SUCH INSTRUMENT AS SUCH OFFICER OF SAID DISTRICT, AND THAT THE SEAL AFFIXED TO SAID INSTRUMENT BY DUE AND REGULAR AUTHORITY, AND THAT SAID INSTRUMENT IS THE FREE ACT AND DEED OF SAID DISTRICT.

WITNESS MY HAND AND OFFICIAL SEAL THIS 13th DAY OF October, 2010

MY COMMISSION EXPIRES: 5/14/2013 Tom M. Hutchinson - NOTARY PUBLIC

INDIAN TRAIL IMPROVEMENT DISTRICT APPROVAL

THIS PLAT IS HEREBY APPROVED FOR RECORD THIS 12th DAY OF October OF 2010, AND HAS BEEN REVIEWED BY A PROFESSIONAL SURVEYOR AND MAPPER EMPLOYED BY THE INDIAN TRAIL IMPROVEMENT DISTRICT AND IN ACCORDANCE WITH SEC. 177.081(1), F.S.

DATED: 10/12/10 BY: Lisa Tropepe LISA TROPEPE, P.E. DISTRICT ENGINEER

TITLE CERTIFICATION

STATE OF FLORIDA
COUNTY OF PALM BEACH

WE, SOUTHEAST GUARANTY & TITLE, INC., A TITLE INSURANCE COMPANY, AS DULY LICENSED IN THE STATE OF FLORIDA, DO HEREBY CERTIFY THAT I HAVE EXAMINED THE TITLE TO THE HEREON DESCRIBED PROPERTY; THAT I FIND THE TITLE TO THE PROPERTY IS VESTED IN INDIAN TRAIL IMPROVEMENT DISTRICT, AN INDEPENDENT SPECIAL DISTRICT OF THE STATE OF FLORIDA; THAT THE CURRENT TAXES HAVE BEEN PAID; THAT THERE ARE NO MORTGAGES OF RECORD; AND THAT THERE ARE ENCUMBRANCES OF RECORD BUT THOSE ENCUMBRANCES DO NOT PROHIBIT THE CREATION OF THE SUBDIVISION DEPICTED ON THIS PLAT.

DATED: 09-20-2010 BY: Kenneth Townsend SOUTHEAST GUARANTY & TITLE, INC. KENNETH L. TOWNSEND, PRESIDENT

SURVEYOR'S CERTIFICATE

THIS IS TO CERTIFY THAT THE PLAT SHOWN HEREON IS A TRUE AND CORRECT REPRESENTATION OF A SURVEY MADE UNDER MY RESPONSIBLE DIRECTION AND SUPERVISION; THAT SAID SURVEY IS ACCURATE TO THE BEST OF MY KNOWLEDGE AND BELIEF; THAT PERMANENT REFERENCE MONUMENTS ("P.R.M.'S"), AND MONUMENTS ACCORDING TO SEC. 177.091 (9), F.S., HAVE BEEN PLACED AS REQUIRED BY LAW; AND, FURTHER, THAT THE SURVEY DATA COMPLIES WITH ALL THE REQUIREMENTS OF CHAPTER 177, FLORIDA STATUTES, AS AMENDED, AND THE ORDINANCES OF PALM BEACH COUNTY, FLORIDA.

DATED: 09-20-2010 BY: David A. Bower DAVID A. BOWER, P.S.M. PROFESSIONAL SURVEYOR AND MAPPER FLORIDA CERTIFICATE NO. 5888

COUNTY APPROVAL

THIS PLAT IS HEREBY APPROVED FOR RECORD PURSUANT TO PALM BEACH COUNTY ORDINANCE 95-33, AND IN ACCORDANCE WITH SECTION 177.071(2), F.S., THIS 10th DAY OF November, 2010, AND HAS BEEN REVIEWED BY A PROFESSIONAL SURVEYOR & MAPPER EMPLOYED BY PALM BEACH COUNTY IN ACCORDANCE WITH SECTION 177.081(1), F.S.

BY: George T. Webb GEORGE T. WEBB, P.E. - COUNTY ENGINEER

SURVEYOR'S NOTES

- ALL BEARINGS SHOWN HEREON ARE BASED ON THE WEST LINE OF PARCEL "B", PRATT AND ORANGE MUPD, ACCORDING TO THE PLAT THEREOF AS RECORDED IN PLAT BOOK 87, PAGES 59 THRU 60 OF THE PUBLIC RECORDS OF PALM BEACH COUNTY, SAID LINE BEING MONUMENTED AND HAVING A BEARING OF NORTH 02°31'10" EAST AS DEPICTED ON SAID PLAT, BASED UPON THE NORTH AMERICAN DATUM OF 1983 ON THE 1990 ADJUSTMENT FLORIDA EAST ZONE, TRANSVERSE MERCATOR PROJECTION.
- ALL DISTANCES SHOWN ARE GROUND DISTANCES. COORDINATES SHOWN HEREON ARE GRID COORDINATES, NORTH AMERICAN DATUM 1983, 1990 ADJUSTMENT, FLORIDA EAST ZONE, TRANSVERSE MERCATOR PROJECTION, GEODETIC CONTROL AS ESTABLISHED AND ADOPTED BY THE PALM BEACH COUNTY SURVEY SECTION.
- THE BUILDING SETBACK LINES SHALL BE AS REQUIRED BY CURRENT PALM BEACH COUNTY ZONING REGULATIONS.
- NOTICE: THIS PLAT, AS RECORDED IN ITS GRAPHIC FORM, IS THE OFFICIAL DEPICTION OF THE SUBDIVIDED LANDS DESCRIBED HEREIN AND WILL IN NO CIRCUMSTANCES BE SUPPLANTED IN AUTHORITY BY ANY OTHER GRAPHIC OR DIGITAL FORM OF THE PLAT. THERE MAY BE ADDITIONAL RESTRICTIONS THAT ARE NOT RECORDED ON THIS PLAT THAT MAY BE FOUND IN THE PUBLIC RECORDS OF THIS COUNTY.
- IN THOSE CASES WHERE EASEMENTS OF DIFFERENT TYPES CROSS OR OTHERWISE COINCIDE, DRAINAGE EASEMENTS SHALL HAVE FIRST PRIORITY, UTILITY EASEMENTS SHALL HAVE SECOND PRIORITY, ACCESS EASEMENTS SHALL HAVE THIRD PRIORITY, AND ALL OTHER EASEMENTS SHALL BE SUBORDINATE TO THESE WITH THEIR PRIORITIES BEING DETERMINED BY USE RIGHTS GRANTED.
- NO BUILDINGS OR ANY KIND OF CONSTRUCTION OR TREES OR SHRUBS SHALL BE PLACED ON ANY EASEMENT WITHOUT PRIOR WRITTEN APPROVAL OF ALL EASEMENT BENEFICIARIES AND ALL APPLICABLE COUNTY APPROVALS OR PERMITS AS REQUIRED FOR SUCH ENCROACHMENTS.
- ALL DISTANCES SHOWN HEREON REFER TO THE HORIZONTAL PLANE.

TABULAR DATA	
PRATT AND ORANGE MUPD - PARCEL "B" REPLAT	
TOTAL AREA THIS PLAT	6.66 ACRES MORE OR LESS
CONTROL NO.	1998-023
USE	GOVERNMENT SERVICES
PARCEL CONTROL NUMBER	00-41-42-30-02-002-0000
ZONING	MUPD
FUTURE LAND USE	CL/RR 2.5
PROJECT NUMBER	5498-001

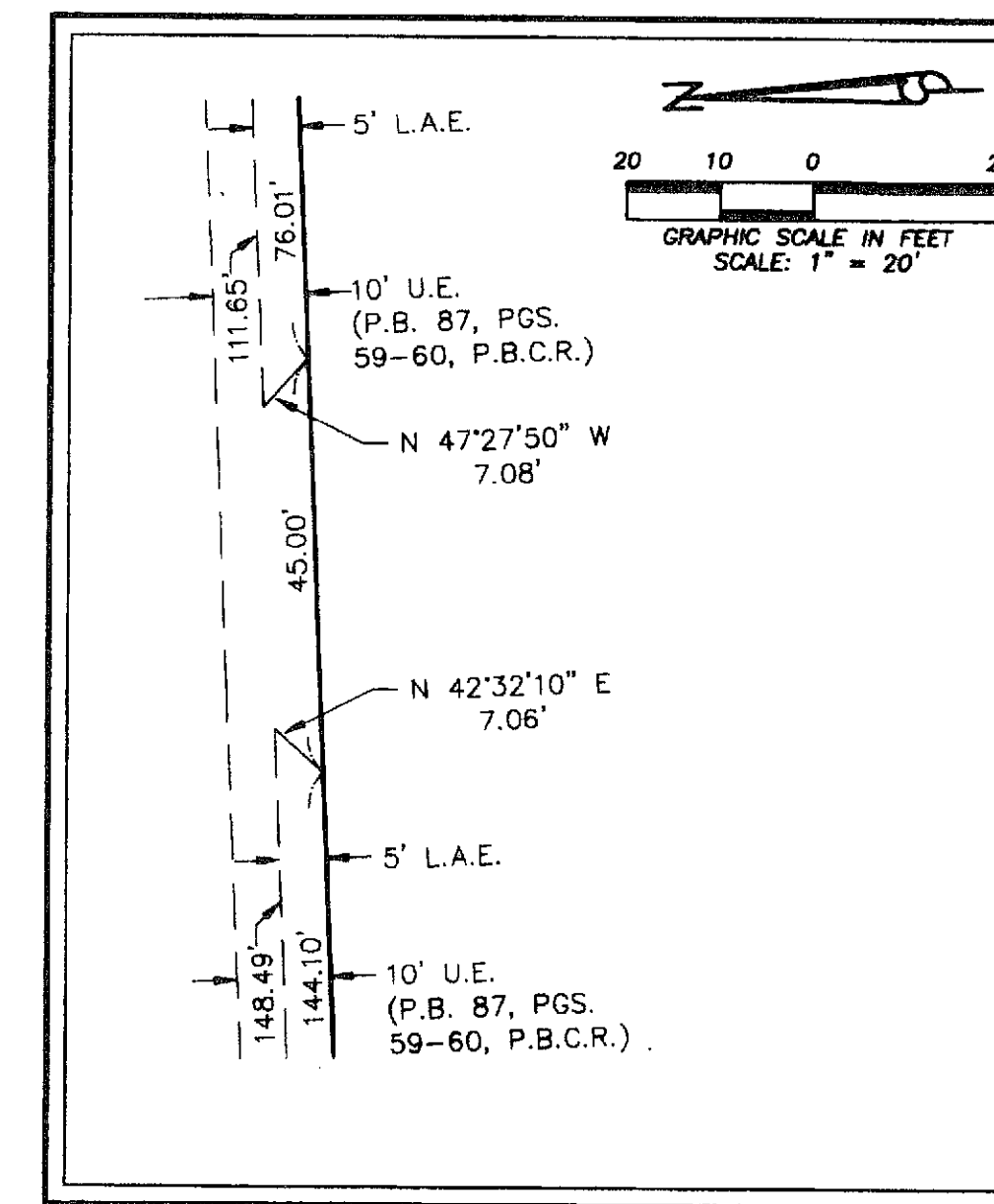

DETAIL FOR SHEET 2 OF 2

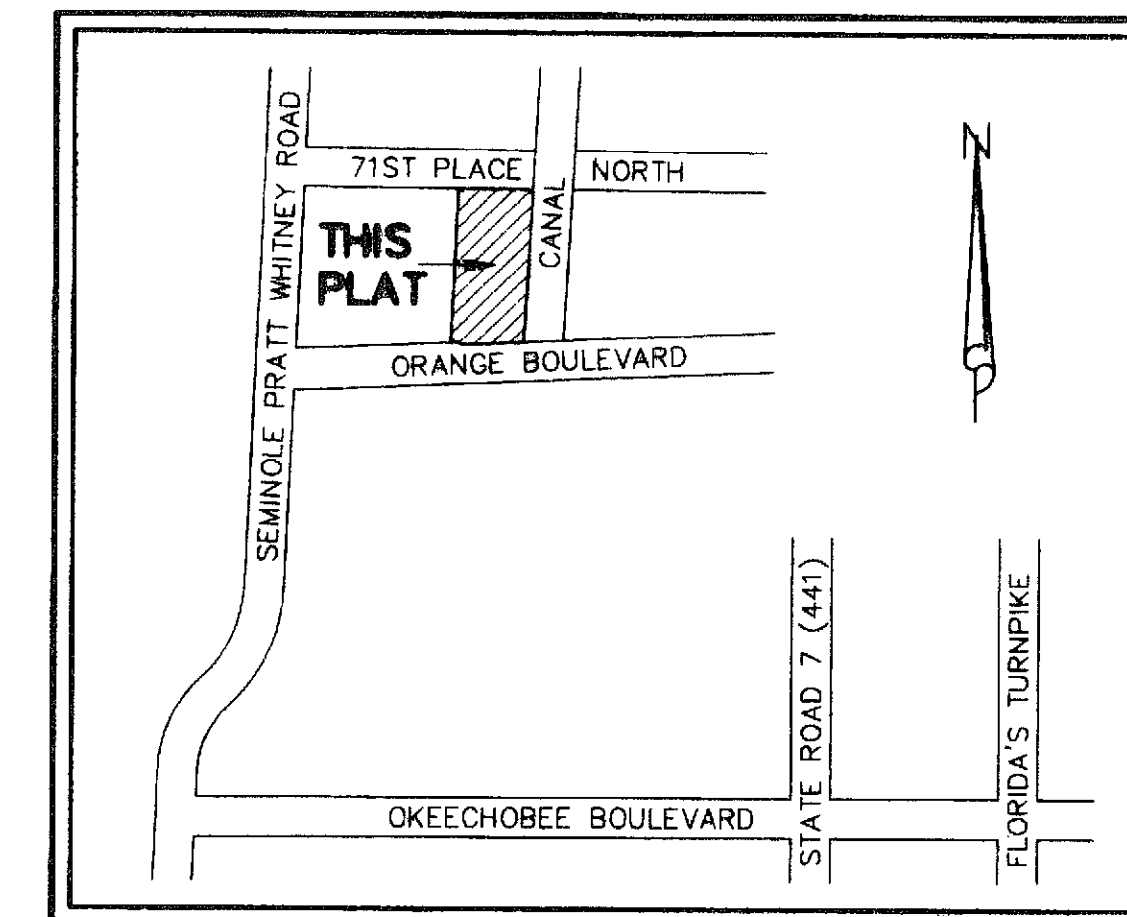

LOCATION MAP NOT TO SCALE

THIS INSTRUMENT WAS PREPARED BY:
DAVID A. BOWER, P.S.M. #5888 IN THE OFFICES
OF DENNIS J. LEAVY AND ASSOCIATES, INC.
CERTIFICATE OF AUTHORIZATION NUMBER: LB6599
460 BUSINESS PARK WAY, SUITE B
ROYAL PALM BEACH, FLORIDA 33411
PHONE: (561) 753-0650
FAX: (561) 753-0290

DENNIS J. LEAVY & ASSOCIATES, INC. LAND SURVEYORS AND MAPPERS

460 BUSINESS PARK WAY • SUITE B • ROYAL PALM BEACH, FL • 33411
PHONE: (561) 753-0650 FAX: (561) 753-0290

SCALE: AS SHOWN CHECKED BY: DJL DATE: 01/04/10
DRAWN BY: DAB JOB NO.: 08-100

